

County	1% ACE Floodplain			0.2% ACE Floodplain		
	Number of Structures in Floodplain	Number of Roadway Crossings in Floodplain	Number of Critical Facilities in Floodplain	Number of Structures in Floodplain	Number of Roadway Crossings in Floodplain	Number of Critical Facilities in Floodplain
Archer	4	0	0	5	0	0
Austin	2,243	218	7	2,779	244	8
Bastrop	35	7	0	61	7	0
Bell	4,792	481	15	7,160	527	22
Bosque	1,154	181	9	1,720	189	18
Brazoria	15,001	127	17	25,135	139	64
Brazos	4,964	285	9	8,124	302	12
Brown	7	1	0	9	1	0
Burleson	588	115	8	735	117	8
Burnet	475	93	0	696	104	0
Callahan	4	2	0	10	3	0
Comanche	940	193	3	1,279	204	5
Coryell	1,839	216	17	2,796	246	18
Eastland	1,887	199	22	2,416	216	28
Erath	1,360	283	3	2,031	318	6
Falls	224	221	0	344	239	0
Fayette	0	0	0	0	0	0
Fort Bend	34,844	241	71	53,538	268	110
Freestone	91	33	0	135	35	0
Grimes	881	89	10	1,184	94	10
Hamilton	457	175	4	620	188	6
Hill	637	339	7	904	340	10
Hood	3,586	147	4	4,485	158	8
Jack	30	41	0	39	42	0
Johnson	1,753	152	14	3,006	158	19
Lampasas	1,132	129	13	1,438	135	17
Lee	250	119	0	324	119	0
Leon	338	32	0	506	33	0
Limestone	1,123	165	0	1,719	180	1
Madison	32	11	0	40	13	0
McLennan	4,504	780	32	10,804	815	78
Milam	618	185	4	867	193	6
Mills	35	52	0	46	57	0
Palo Pinto	2,134	266	15	3,194	338	21
Parker	2,119	167	1	2,801	221	3
Robertson	1,171	141	1	1,647	153	6
Somervell	557	67	8	836	71	14
Stephens	175	38	0	247	50	0
Travis	0	0	0	1	0	0
Waller	2,525	111	0	3,197	119	1
Washington	505	225	4	744	241	4
Williamson	14,029	792	14	19,116	849	20
Young	1,488	74	9	1,796	93	10
Total	110,531	7,193	321	168,534	7,819	533

Lower Brazos Flood Planning Basin

- County Boundary
- Highway System
- Streams

Future Condition Flood Exposure

- Buildings*
- Roadway Stream Crossing
- Roadway Segments
- Agricultural Land

*Buildings = Agricultural, commercial, industrial, public, residential, and vacant or unknown.



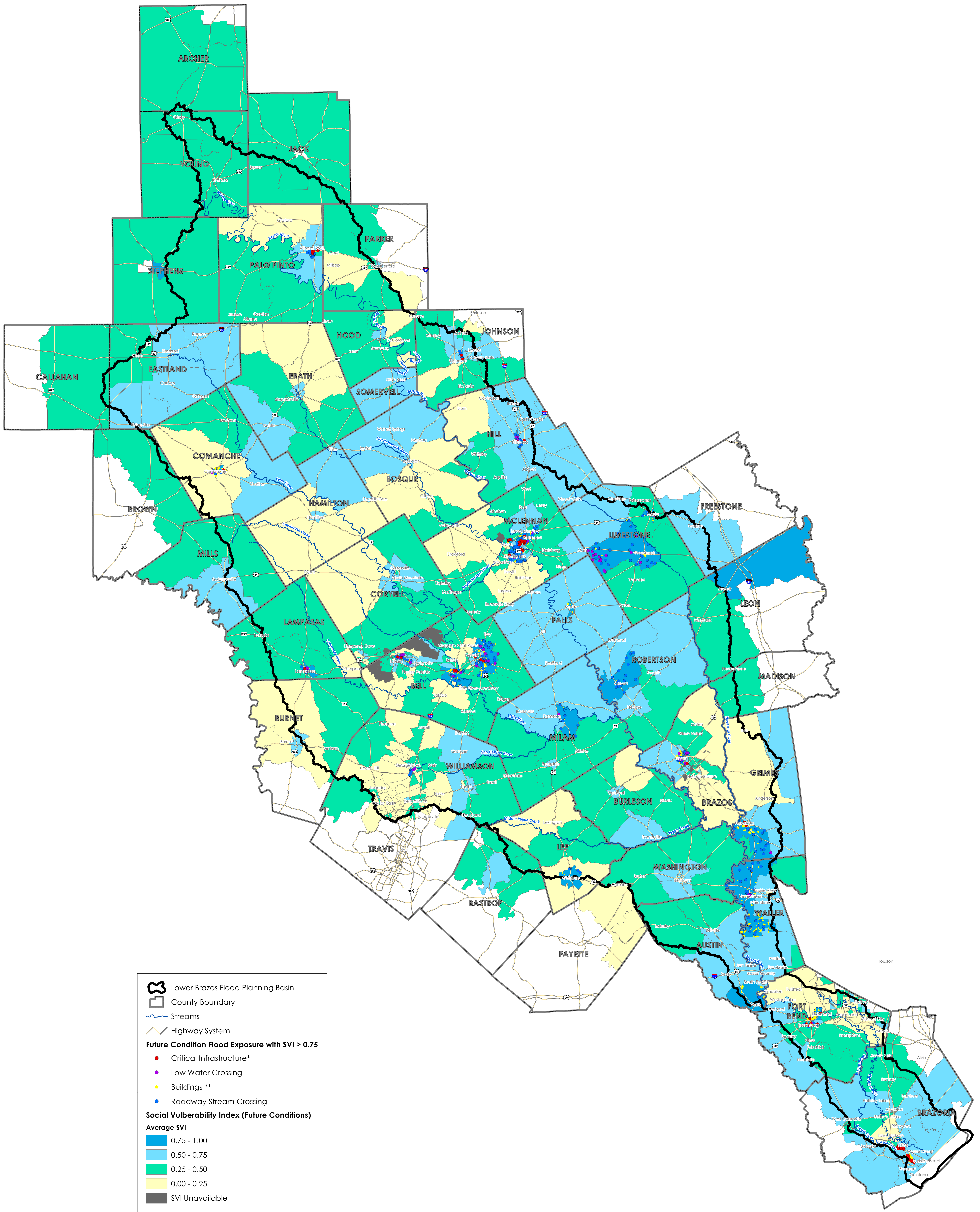

Lower Brazos Flood Planning Basin
 County Boundary
 Streams
 Highway System
Future Condition Flood Exposure with SVI > 0.75
 Critical Infrastructure*
 Low Water Crossing
 Buildings**
 Roadway Stream Crossing
Social Vulnerability Index (Future Conditions)
Average SVI
 0.75 - 1.00
 0.50 - 0.75
 0.25 - 0.50
 0.00 - 0.25
 SVI Unavailable

*Critical facilities = Fire, Infrastructure, Medical, Police, Power Generation, School, Shelter, and Water Treatment
 **Buildings = Agricultural, commercial, industrial, public, residential, and vacant or unknown



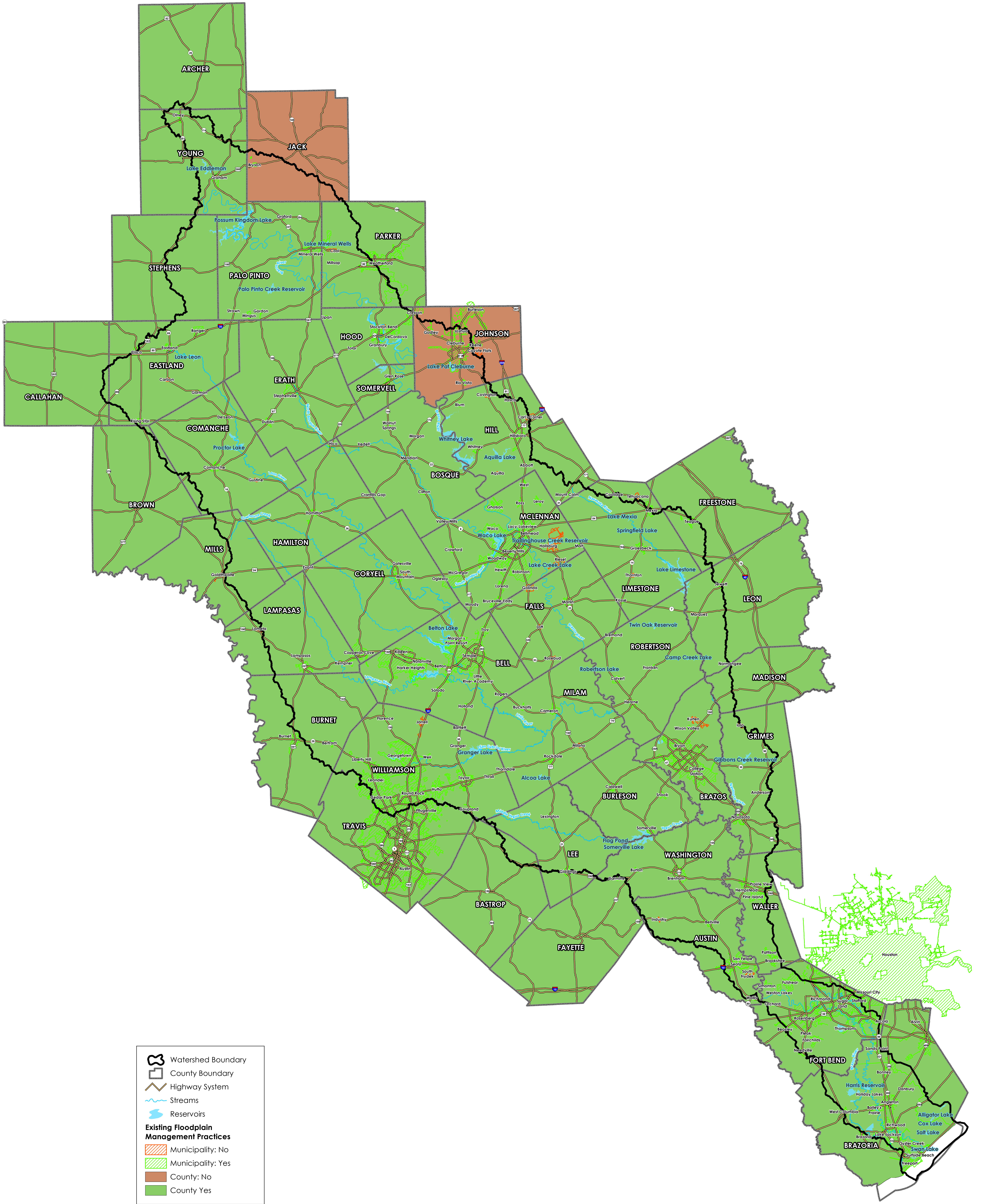

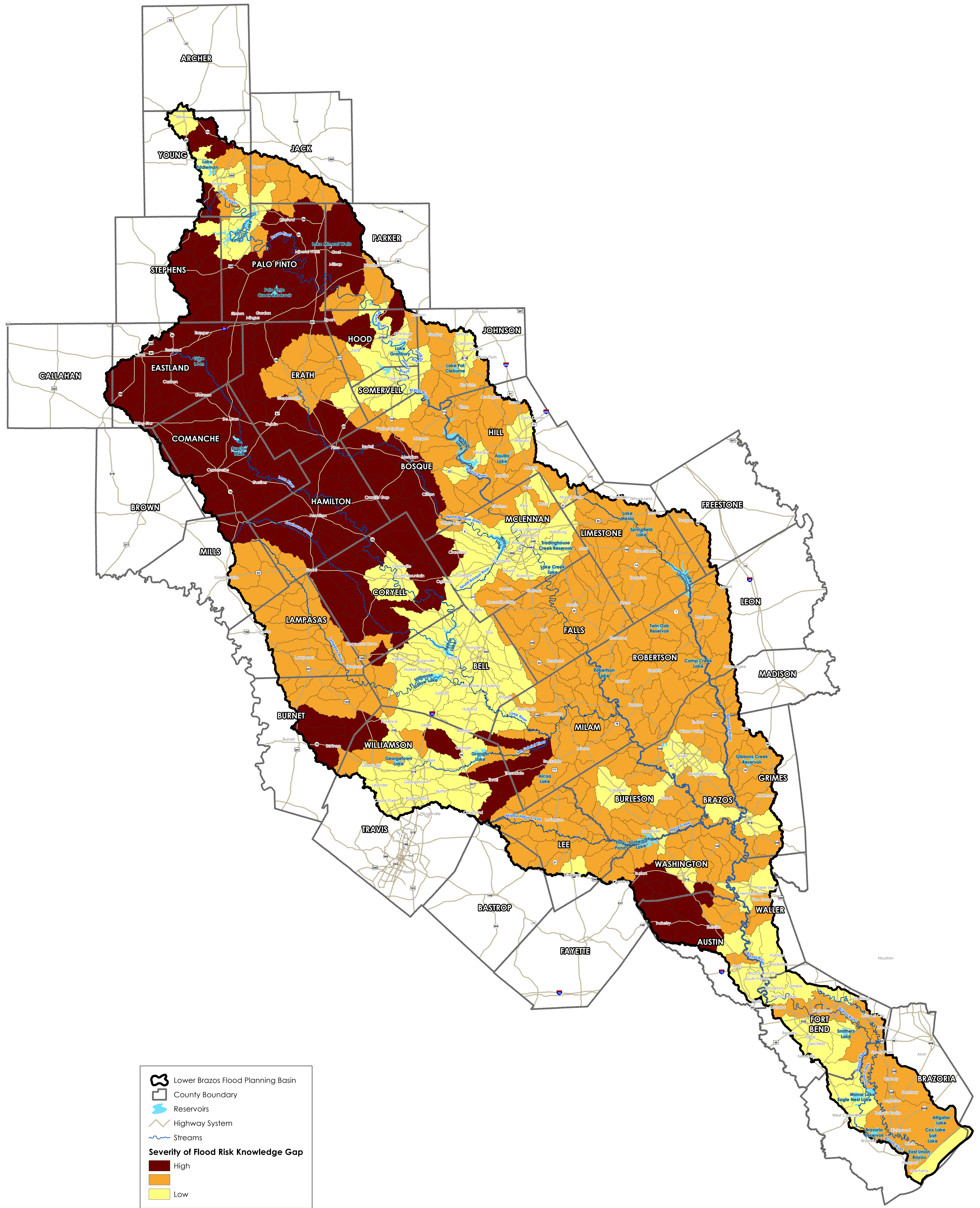

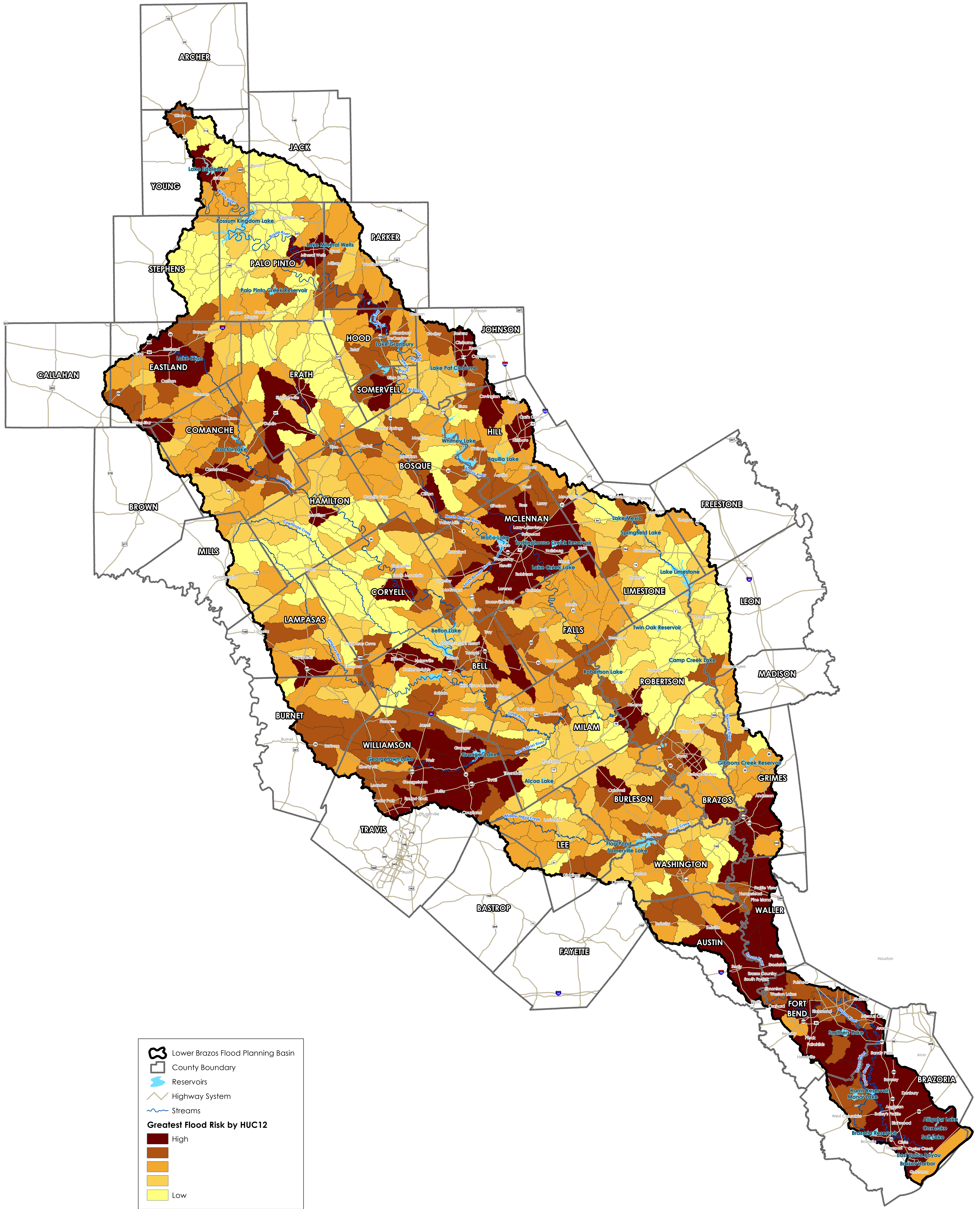

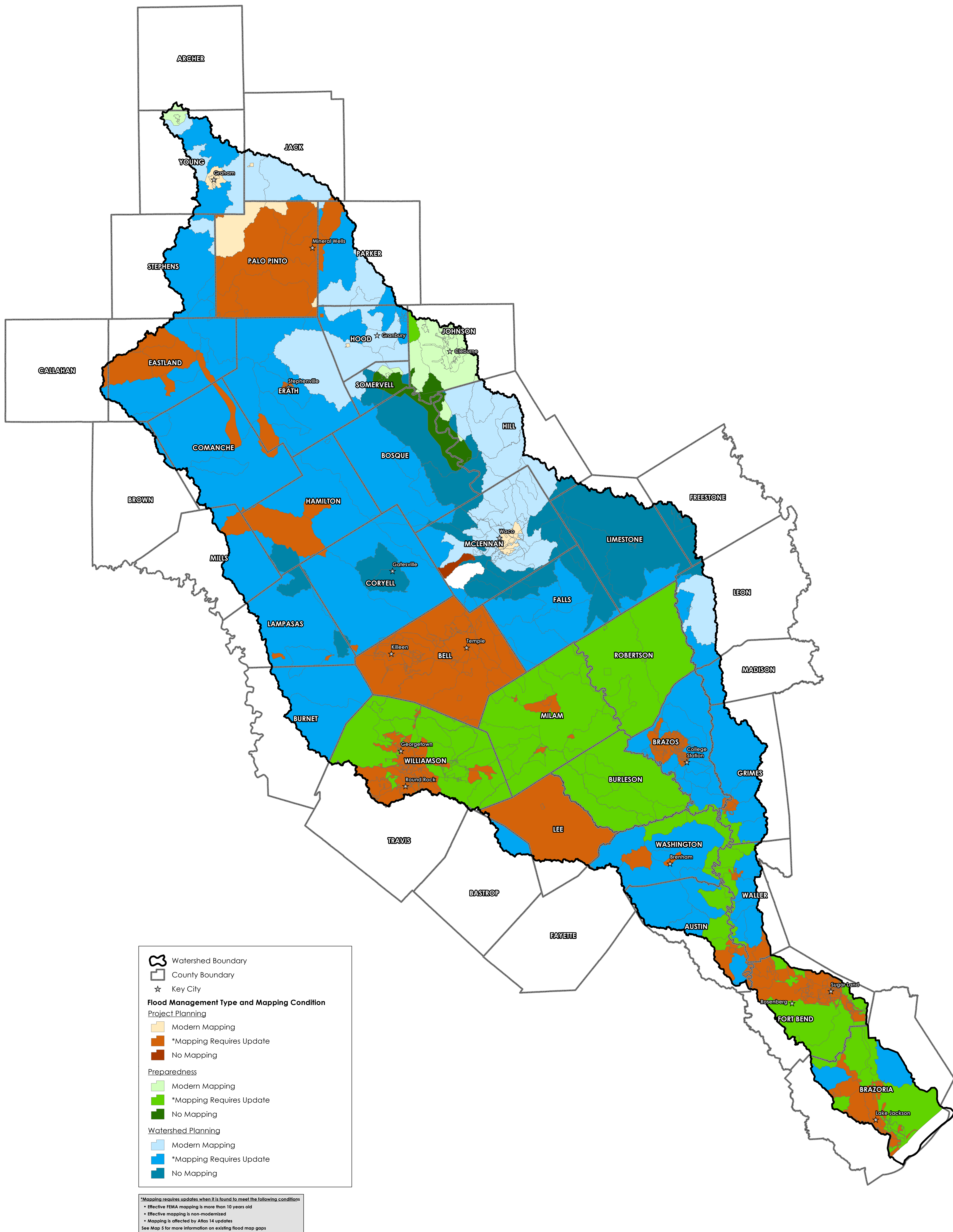

Due to overlaps the full extent of all FMPs are not visible. More details on all of the FMPs can be found in Appendix 4.1.

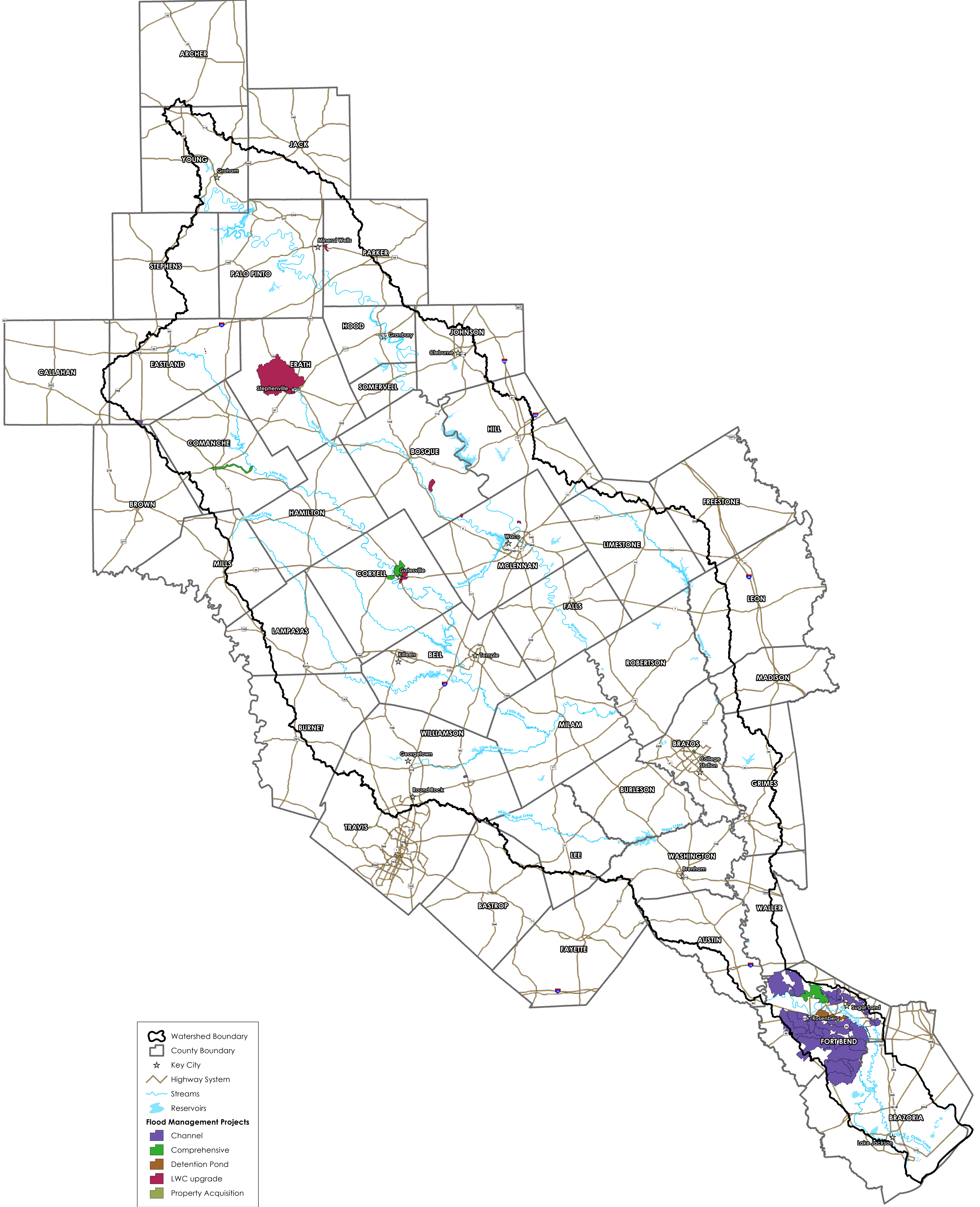

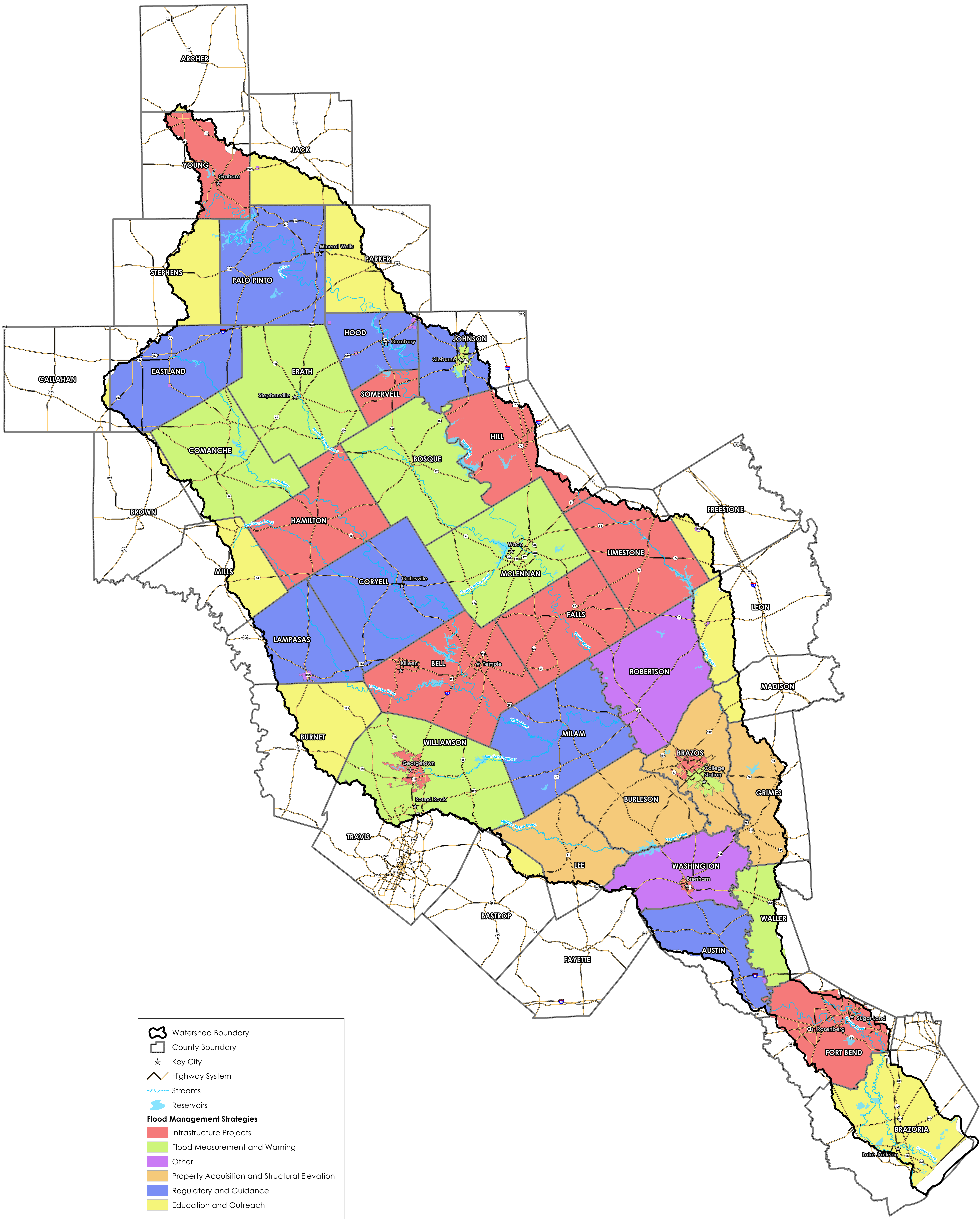

Due to overlaps the full extent of all FMEs are not visible. More details on all of the FMEs can be found in Appendix 4.1.

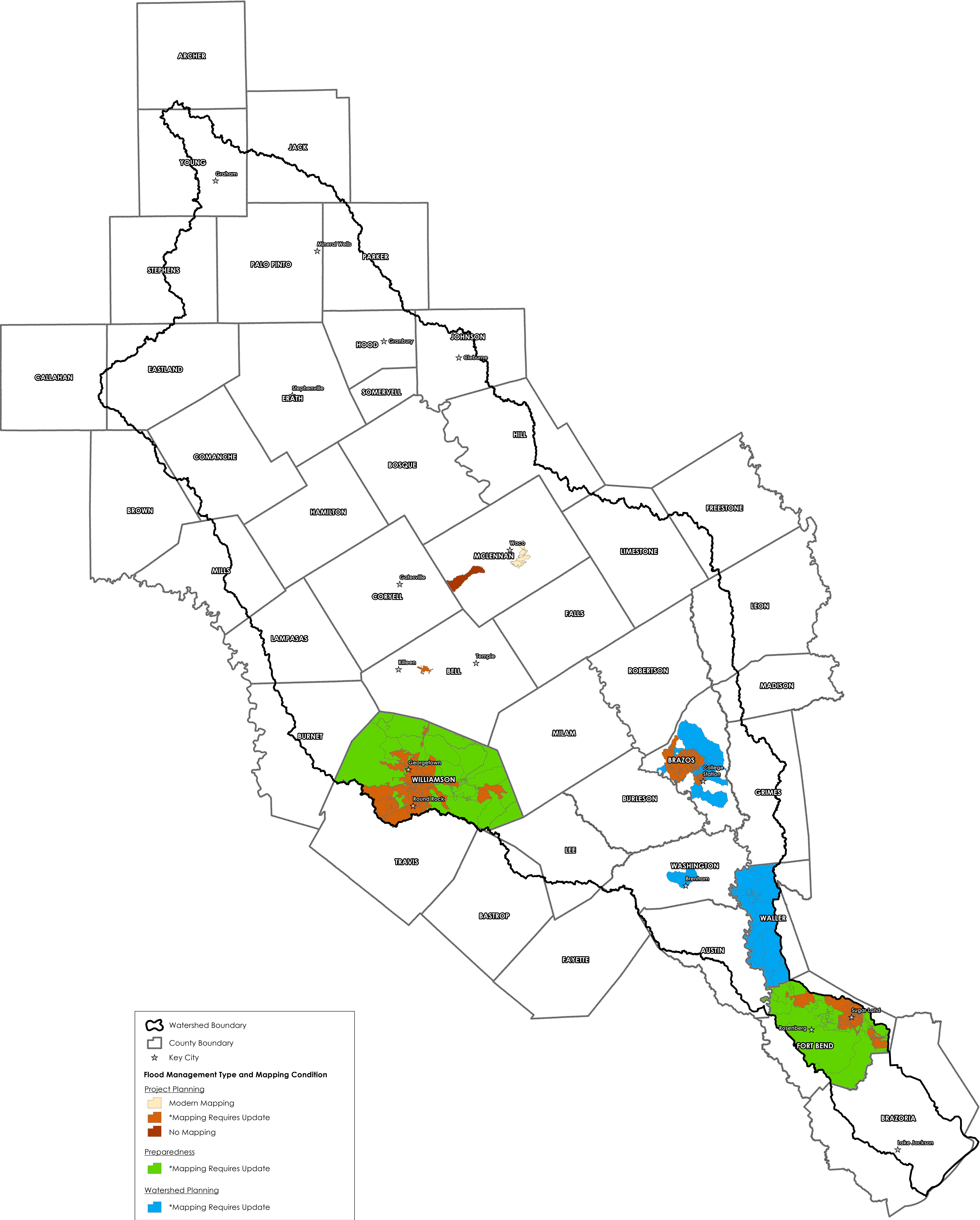

Legend

- Watershed Boundary
- County Boundary
- Key City

Flood Management Type and Mapping Condition

Project Planning

- Modern Mapping
- *Mapping Requires Update
- No Mapping

Preparedness

- *Mapping Requires Update

Watershed Planning

- *Mapping Requires Update

*Mapping requires updates when it is found to meet the following conditions

- Effective FEMA mapping is more than 10 years old
- Effective mapping is non-modernized
- Mapping is affected by Atlas 14 updates

See Map 5 for more information on existing flood map gaps

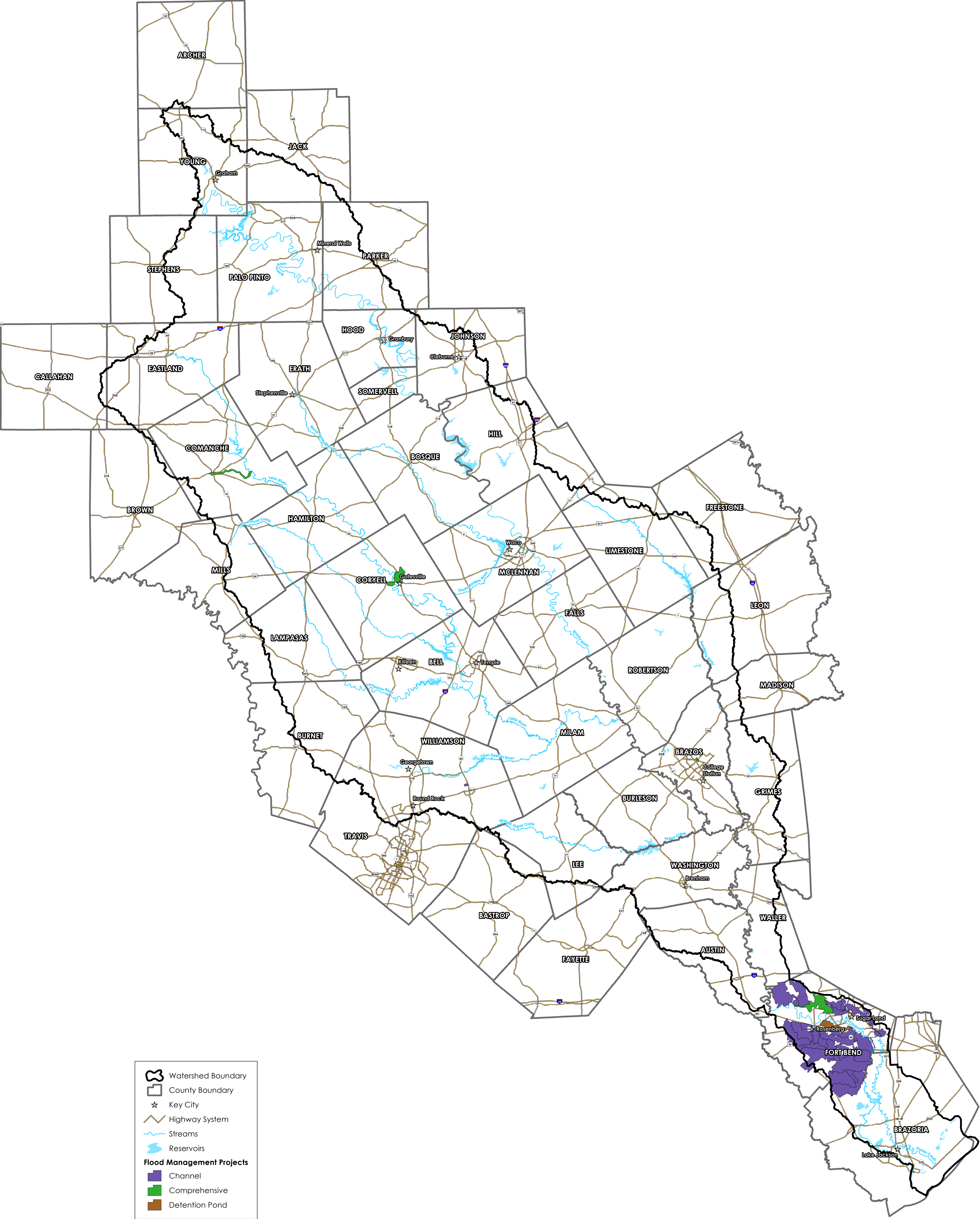

- Watershed Boundary
- County Boundary
- Key City
- Highway System
- Streams
- Reservoirs
- Flood Management Projects**
- Channel
- Comprehensive
- Detention Pond



